PODER JUDICIAL DEL ESTADO DE TABASCO

ORGANIGRAMA TIPO
PRIMERA SALA CIVIL

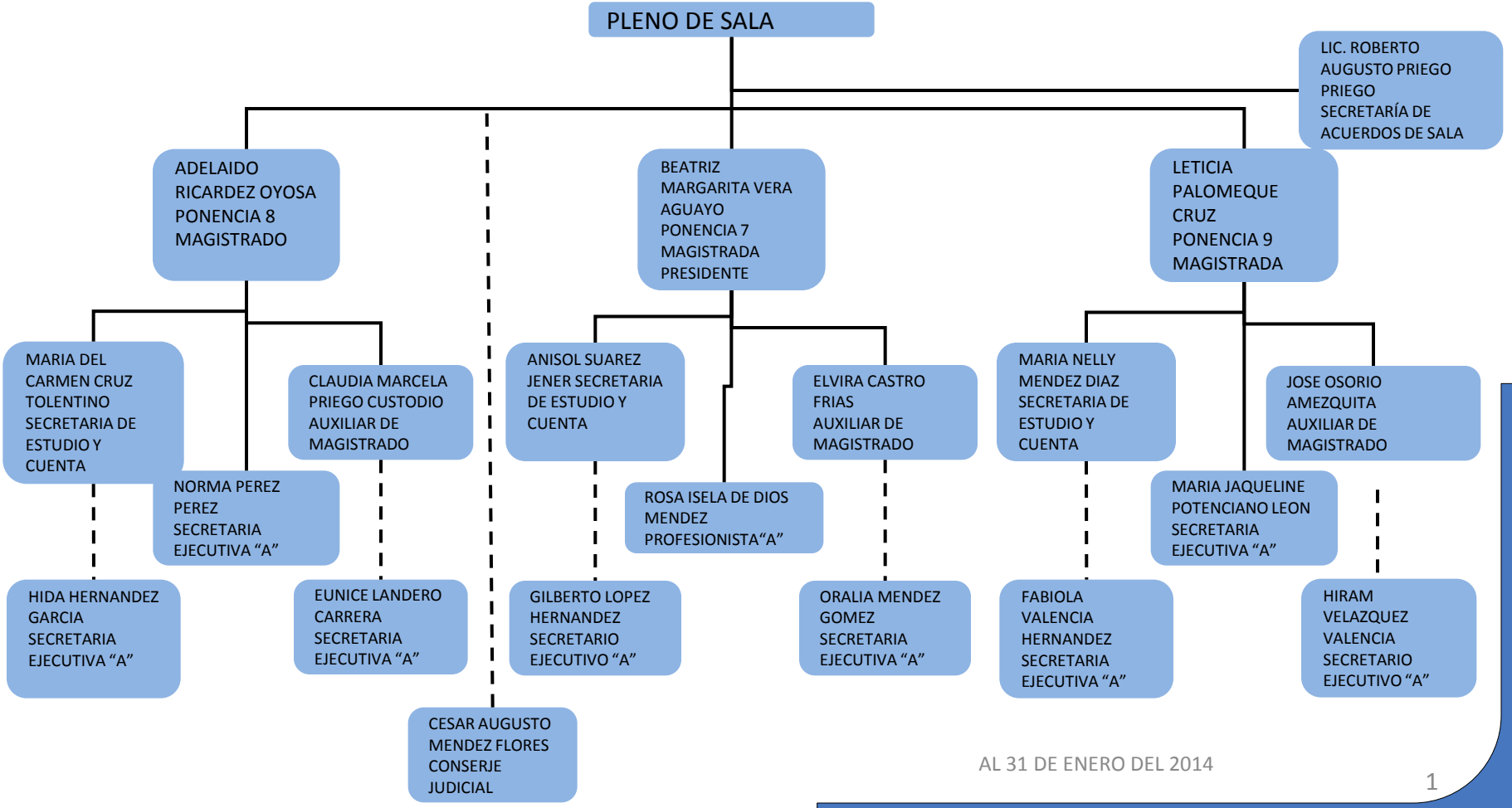

AL 31 DE ENERO DEL 2014

PODER JUDICIAL DEL ESTADO DE TABASCO
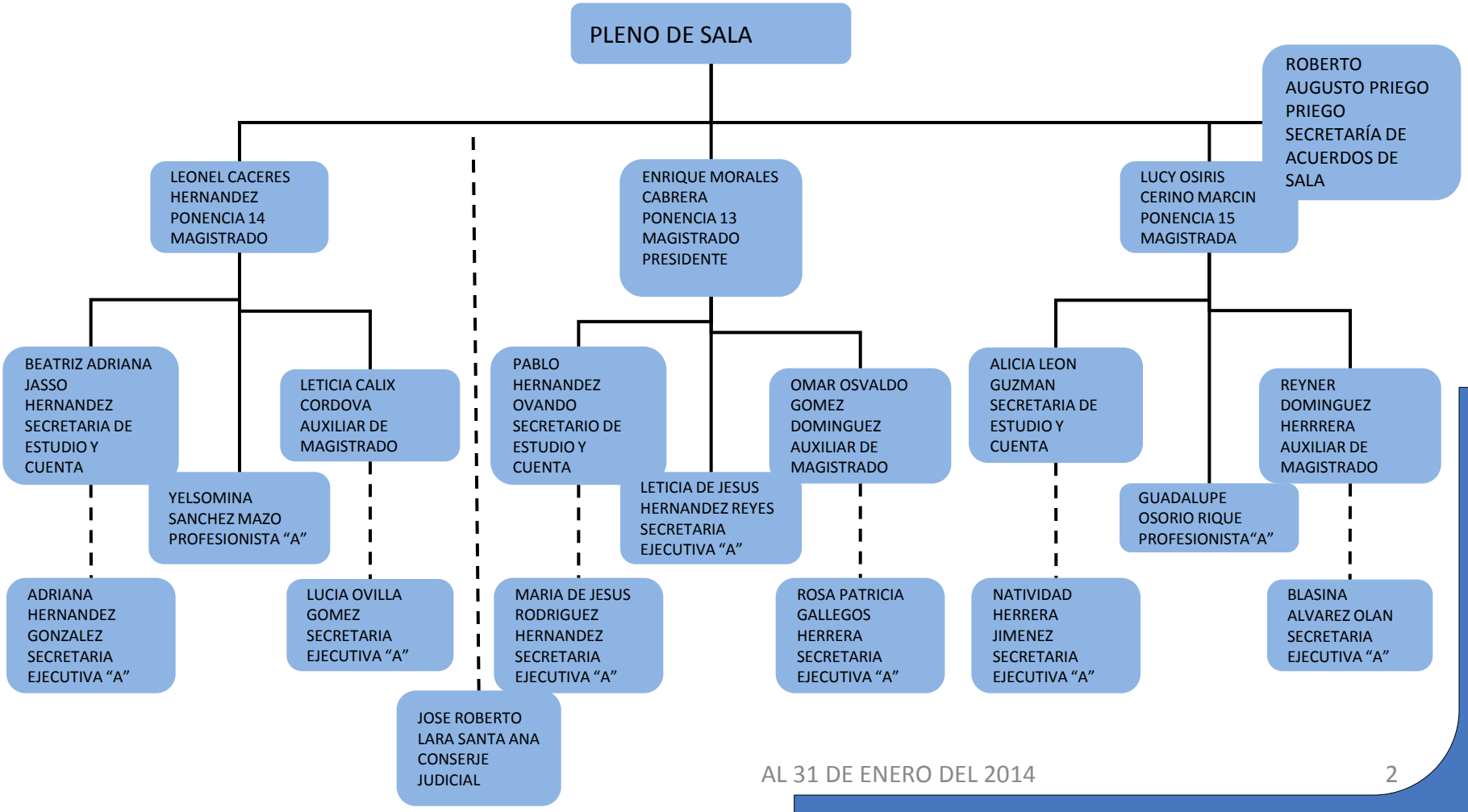
ORGANIGRAMA TIPO
SEGUNDA SALA CIVIL