PODER JUDICIAL DEL ESTADO DE TABASCO
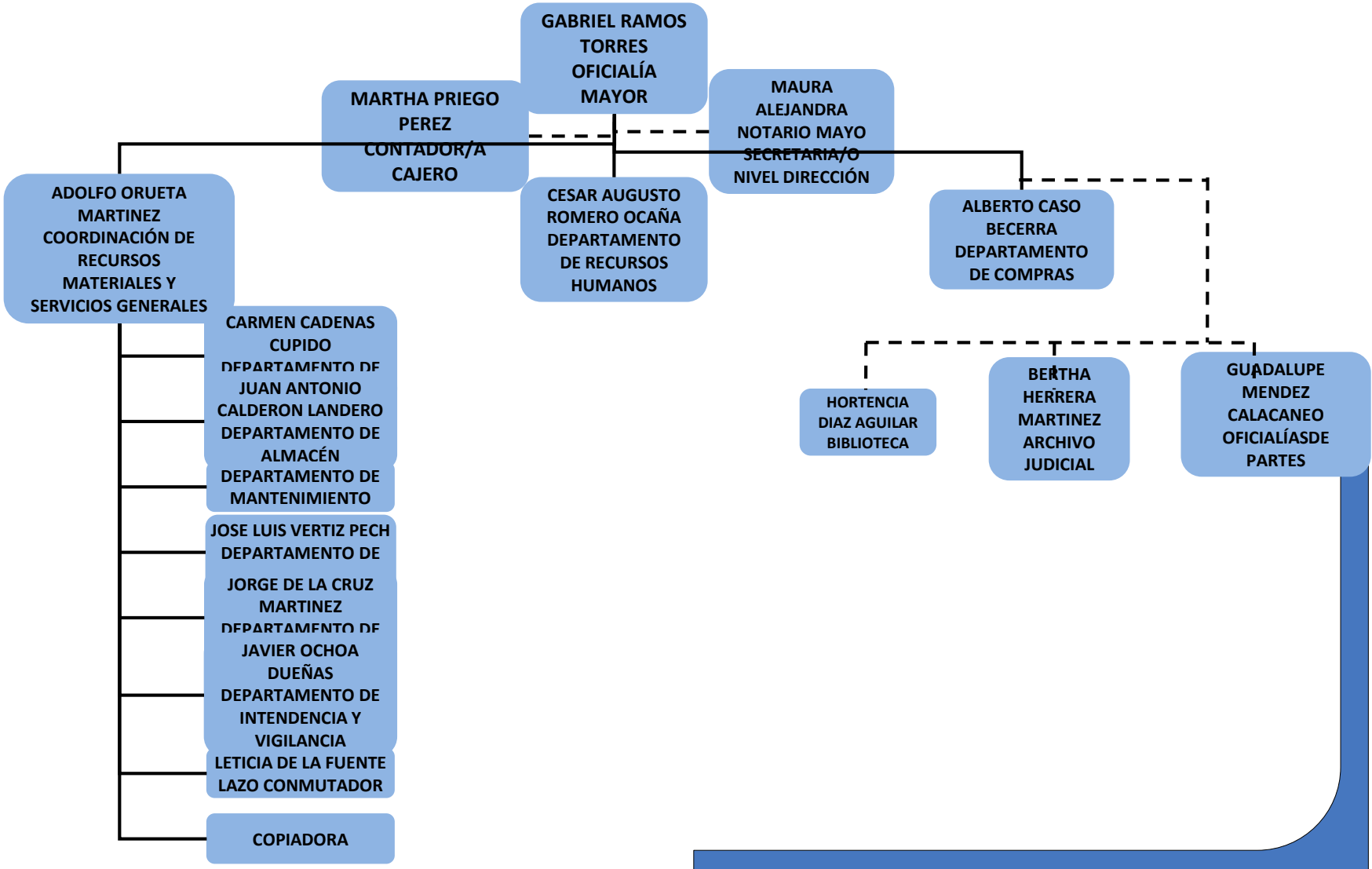
ORGANIGRAMA
OFICIALÍA MAYOR