ORGANIGRAMA
OFICIALÍA MAYOR

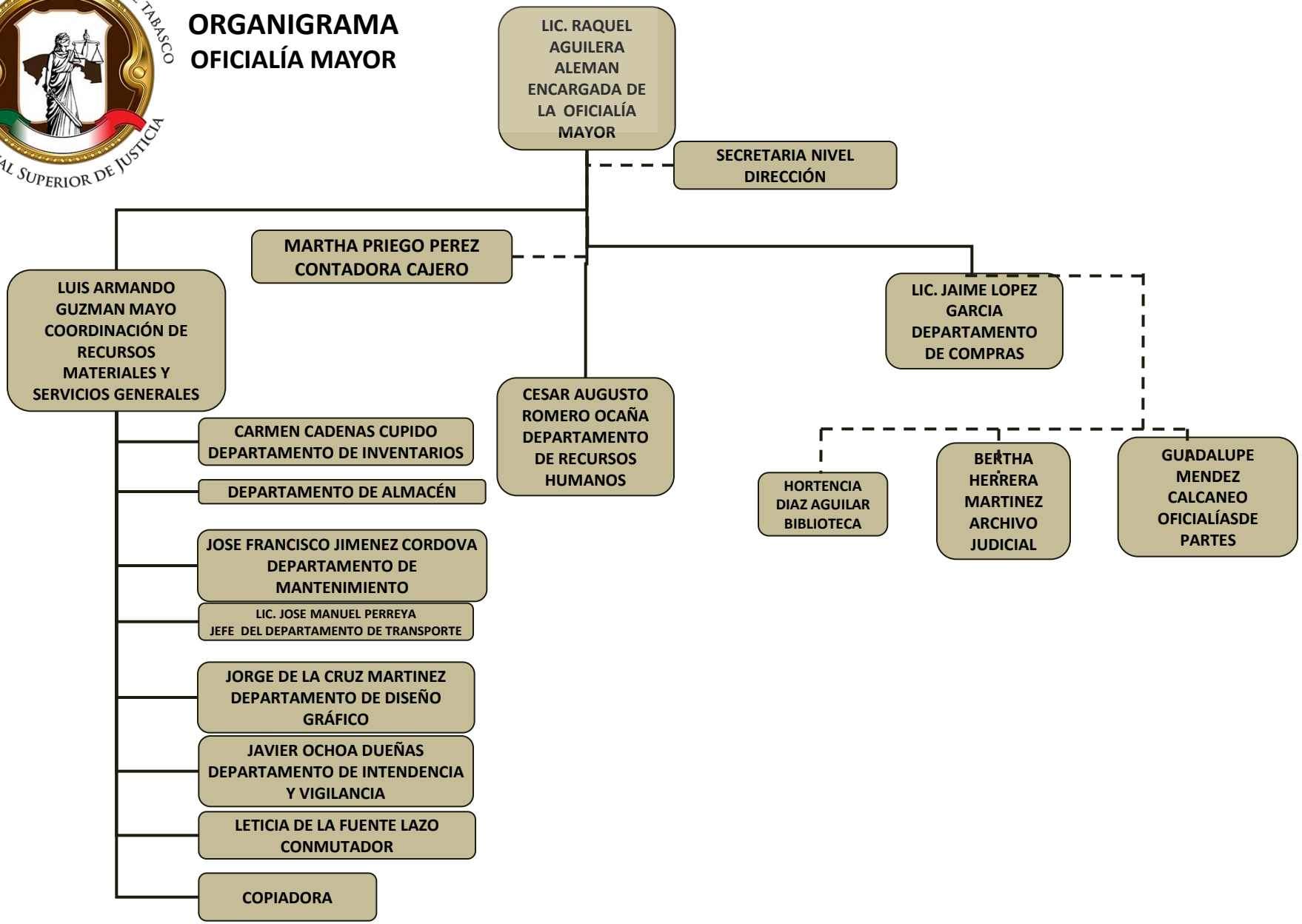

AL 31 DE DICIEMBRE 2015