ORGANIGRAMA
OFICIALÍA MAYOR

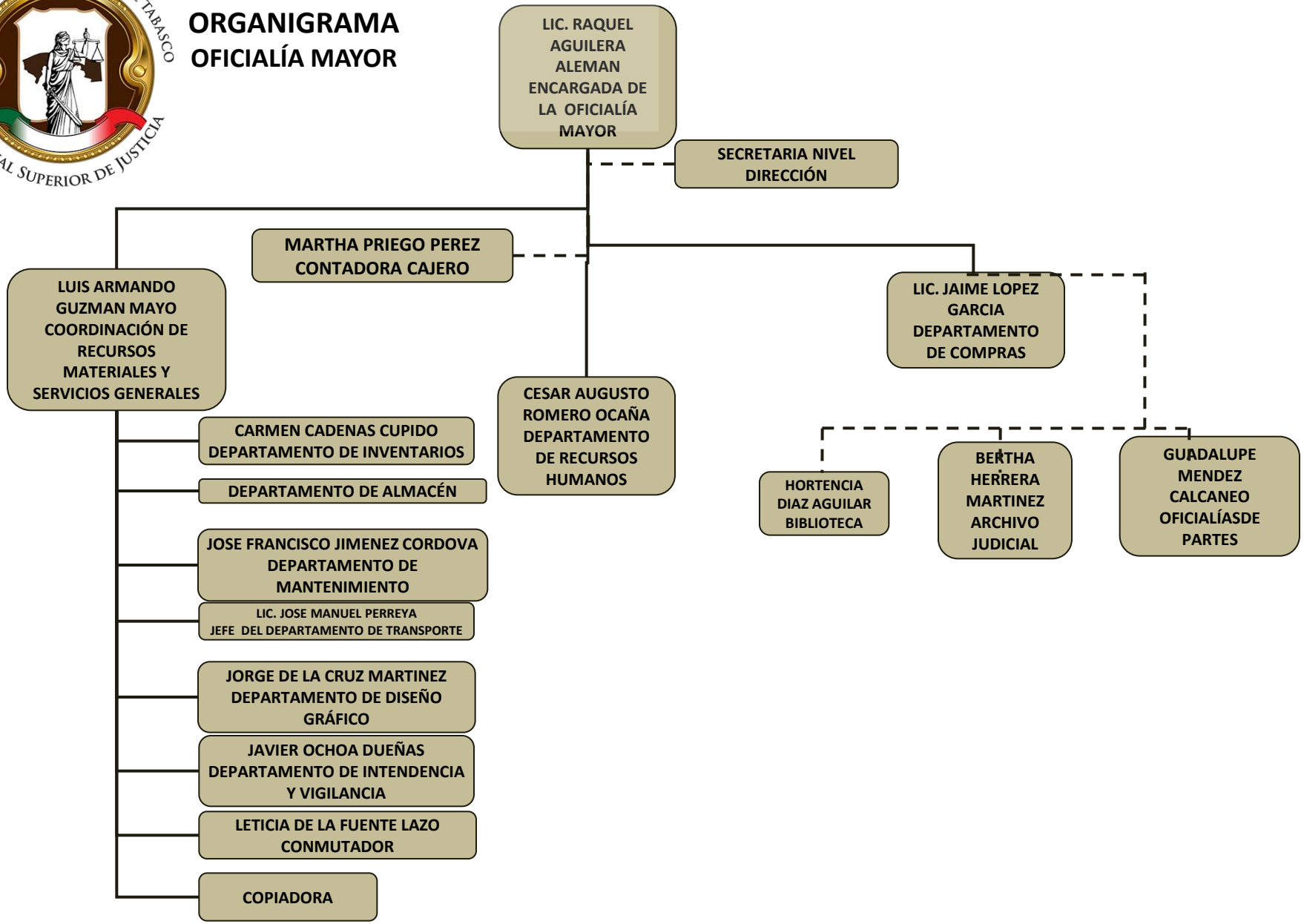

AL 3O DE SEPTIEMBRE 2015